

MOYIE SPRINGS SUBDIVISION NO. 1

PORTION OF SECTIONS 10 & 15 T 62N, R2E, 8M
BOUNDARY COUNTY, IDAHO

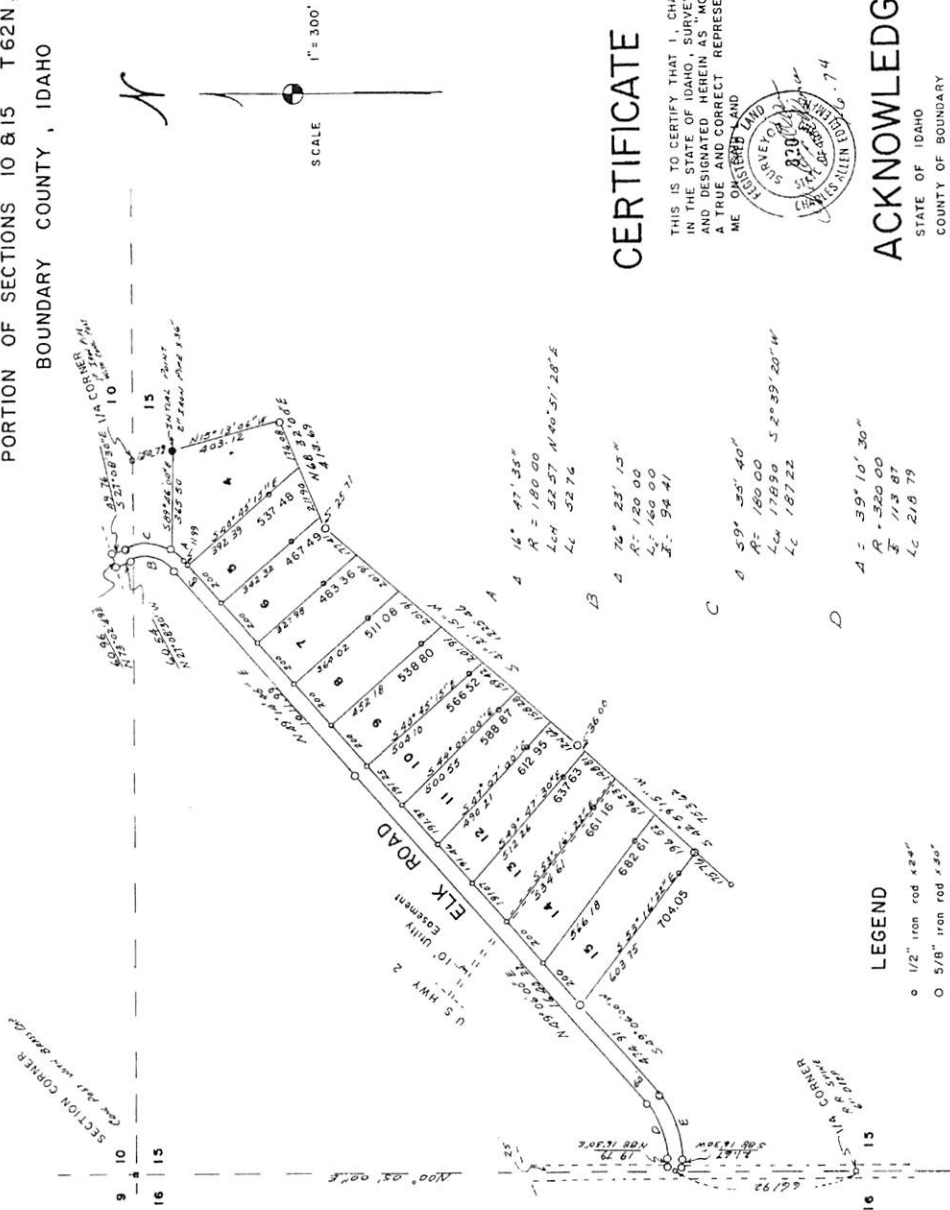

CERTIFICATE OF SURVEYOR

THIS IS TO CERTIFY THAT I, CHARLES ALLEN EDDLEMAN, A REGISTERED LAND SURVEYOR IN THE STATE OF IDAHO, SURVEYED THE LAND DESCRIBED IN THE CERTIFICATE OF OWNERS, AND STATED HEREIN AS "MOYIE SPRINGS SUBDIVISION NO. 1," AND THAT THIS PLAT IS A TRUE AND CORRECT REPRESENTATION OF SAID SURVEY AS MADE AND MONUMENTED BY ME ON REB LAND.

Charles Allen Eddleman
CHARLES ALLEN EDDLEMAN IDAHO LS 850



ACKNOWLEDGMENT

STATE OF IDAHO
COUNTY OF BOUNDARY

ON THIS 1st DAY OF Sept, 1974, BEFORE ME, THE UNDERSIGNED, A NOTARY PUBLIC IN AND FOR SAID STATE, PERSONALLY MET ME CHARLES ALLEN EDDLEMAN, KNOWN TO ME TO BE THE PERSONAL NAME AS SUBSCRIBED TO THE FOREGOING SURVEYORS CERTIFICATE AND ACKNOWLEDGED TO ME THAT HE EXECUTED SAME IN WITNESS WHEREOF, I HAVE HEREUNTO SET MY HAND AND AFFIXED MY OFFICIAL SEAL THE DAY AND YEAR IN THIS CERTIFICATE FIRST WRITTEN ABOVE



NOTARY PUBLIC

LEGEND

- 1/2" from rod x 24"
- 5/8" from rod x 30"
- as noted

- A = 39° 10' 30"
R = 320.00
L = 113.87
LC = 216.79
- B = 59° 35' 40"
R = 180.00
L = 178.99
LC = 187.22
- C = 70° 23' 15"
R = 120.00
L = 169.00
LC = 94.41
- D = 16° 47' 35"
R = 180.00
L = 32.57
LC = 32.76
- E = 35° 10' 30"
R = 360.00
L = 135.22
LC = 259.82