

PLAT OF THE TRACT OF PASTORAL LAND...

65714

PLAT OF THE TRACT OF PASTORAL LAND...

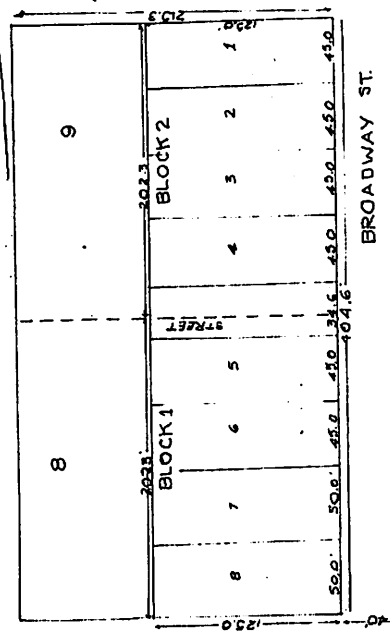

PLAT OF THE TRACT OF PASTORAL LAND...

BEFORE ME, the undersigned authority, on this 23rd day of Oct. 1933, personally appeared...

STATE OF IDAHO... COUNTY OF BOUNDARY...

on this 23rd day of Oct. in the year of 1933 before me, J. C. Kern...

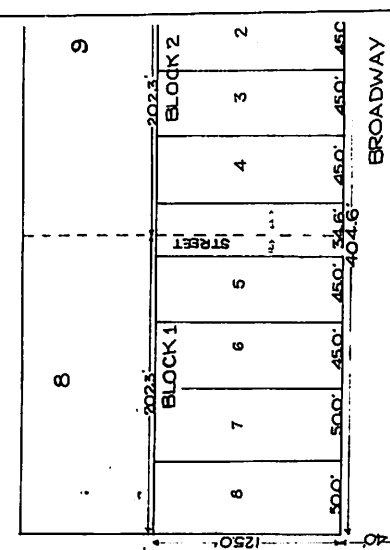

BROADWAY

Now all men by these presents that Mr. Richard M. Macomber, with an...

on the 23rd day of Oct. in the year of 1933 before me, J. C. Kern...

subscribed and sworn to before me this 23rd day of Oct...