

MEADOW CREEK ESTATES- PHASE II

in the
NE 1/4 of Section 8,
162N, R2E, B 4M,
Boundary County, Idaho

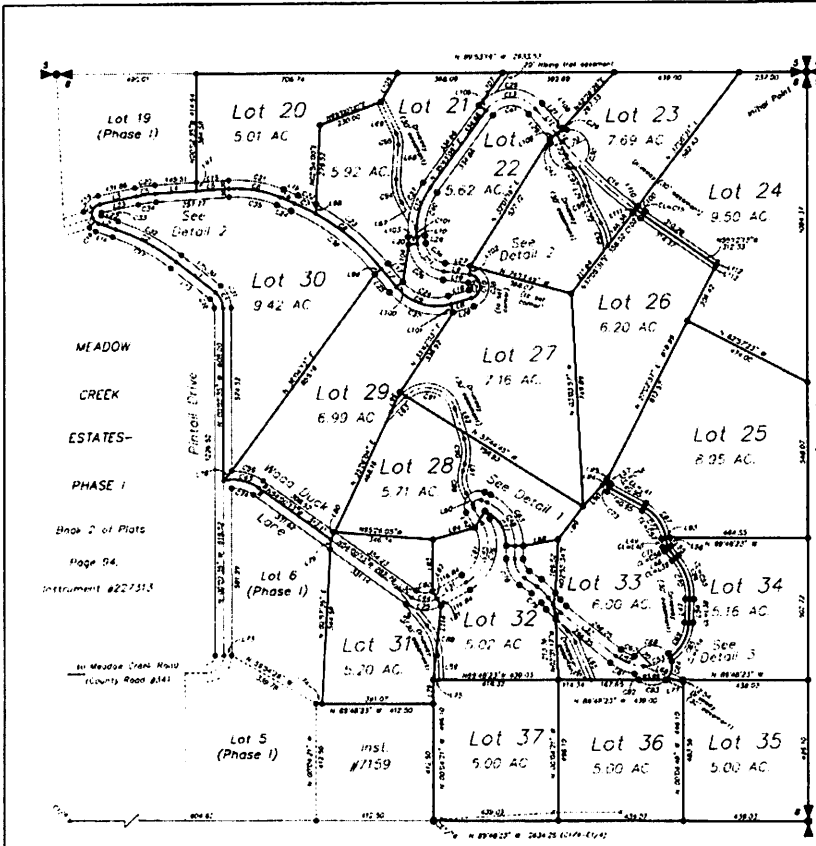

OWNER'S CERTIFICATE

We, the undersigned, being the owner of the above described portion of the northeast quarter (NE 1/4) of Section Eight (8), Township Sixteen North (16N), Range Two East (2E), of the Boise Meridian, Boundary County, Idaho, hereby certify that the above described portion of the northeast quarter (NE 1/4) of Section Eight (8), Township Sixteen North (16N), Range Two East (2E), of the Boise Meridian, Boundary County, Idaho, is as follows:

Beginning at the southeast corner of the NE 1/4 of said Section 8, hence, run the east line at and NE 1/4, S00°04'48\"/>

[Signature]
Surveyor

ACKNOWLEDGEMENT

State of Idaho)
County of Boundary)
I, Glenda Poshner, County Recorder, do hereby certify that on this 13th day of October, 2000, before me, the undersigned, a Notary Public for the State of Idaho, duly commissioned and sworn, personally appeared Glenda Poshner, who acknowledged to me that she executed the foregoing instrument as the County Recorder of Boundary County, Idaho, and that the execution of the same was voluntary and for the purposes of the acknowledgment on behalf of the corporation and acknowledged to me that such corporation existed at the time.

[Signature]
Notary Public, State of Idaho
My Commission Expires 7/24/2002

COUNTY RECORDER

This plat was filed for record in the office of the Recorder of Boundary County, Idaho, at the request of North Star Surveying, Inc., on this 13th day of October, 2000, at 1:10 P. M., and was recorded in Book 228 at Plate 190 as indicated by the number 228945.

[Signature]
County Recorder

- LEGEND**
- FOUND SURVEY MONUMENT-PLS BUI
 - FOUND 3/4\"/>
- EXISTING BOUND LINES

SURVEYOR'S CERTIFICATION

I, Glenda Poshner, being a duly Licensed and Licensed Surveyor for Idaho, do hereby certify that the plat herein is a true and correct representation of a survey made by me or under my direct supervision in accordance with the rules of the State of Idaho and accepted methods and procedures of surveying.



NORTH STAR SURVEYING, INC.	
404 S. W. 24th St.	
IDAHO FALLS, IDAHO 83404	
(208) 769-6200	
MEADOW CREEK ESTATES-PHASE II	
PLAT NO. _____	SECTION _____
BOOK _____	PAGE _____
DATE & TIME FILED _____	BOOK # _____
RECORDING OFFICE _____	FILE NO. _____

PROJECT	MEADOW CREEK ESTATES - PHASE II
DATE	10-16-06
DRAWN BY	[Signature]
CHECKED BY	[Signature]
SCALE	AS SHOWN



208945



NOTE:
 1. The area in the shaded green color represents the proposed site for Phase II of the Meadow Creek Estates. The area in the shaded blue color represents the proposed site for Phase I of the Meadow Creek Estates. The area in the shaded yellow color represents the proposed site for Phase III of the Meadow Creek Estates. The area in the shaded orange color represents the proposed site for Phase IV of the Meadow Creek Estates. The area in the shaded red color represents the proposed site for Phase V of the Meadow Creek Estates. The area in the shaded purple color represents the proposed site for Phase VI of the Meadow Creek Estates. The area in the shaded pink color represents the proposed site for Phase VII of the Meadow Creek Estates. The area in the shaded brown color represents the proposed site for Phase VIII of the Meadow Creek Estates. The area in the shaded grey color represents the proposed site for Phase IX of the Meadow Creek Estates. The area in the shaded black color represents the proposed site for Phase X of the Meadow Creek Estates.

PLANNING COMMISSION CERTIFICATION
 BASIS OF BEARINGS
 COUNTY ROAD SUPERINTENDENTS CERTIFICATION
 COUNTY TREASURER'S CERTIFICATION
 COUNTY SHERIFF'S CERTIFICATION

STATE HEALTH DISTRICT CERTIFICATION
 COUNTY COMMISSIONERS CERTIFICATION

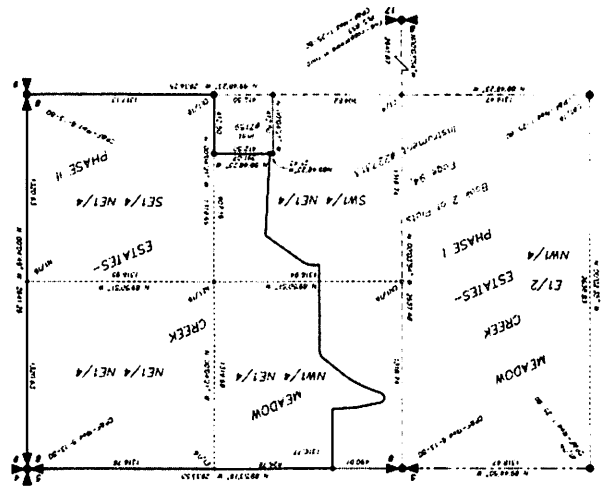

MEADOW CREEK ESTATES - PHASE II
 in the
 NE1/4 of Section 8,
 T62N, R2E, B. M.
 Boundary County, Idaho

1. 2. 3. 4. 5. 6. 7. 8. 9. 10. 11. 12. 13. 14. 15. 16. 17. 18. 19. 20. 21. 22. 23. 24. 25. 26. 27. 28. 29. 30. 31. 32. 33. 34. 35. 36. 37. 38. 39. 40. 41. 42. 43. 44. 45. 46. 47. 48. 49. 50. 51. 52. 53. 54. 55. 56. 57. 58. 59. 60. 61. 62. 63. 64. 65. 66. 67. 68. 69. 70. 71. 72. 73. 74. 75. 76. 77. 78. 79. 80. 81. 82. 83. 84. 85. 86. 87. 88. 89. 90. 91. 92. 93. 94. 95. 96. 97. 98. 99. 100.

1. 2. 3. 4. 5. 6. 7. 8. 9. 10. 11. 12. 13. 14. 15. 16. 17. 18. 19. 20. 21. 22. 23. 24. 25. 26. 27. 28. 29. 30. 31. 32. 33. 34. 35. 36. 37. 38. 39. 40. 41. 42. 43. 44. 45. 46. 47. 48. 49. 50. 51. 52. 53. 54. 55. 56. 57. 58. 59. 60. 61. 62. 63. 64. 65. 66. 67. 68. 69. 70. 71. 72. 73. 74. 75. 76. 77. 78. 79. 80. 81. 82. 83. 84. 85. 86. 87. 88. 89. 90. 91. 92. 93. 94. 95. 96. 97. 98. 99. 100.

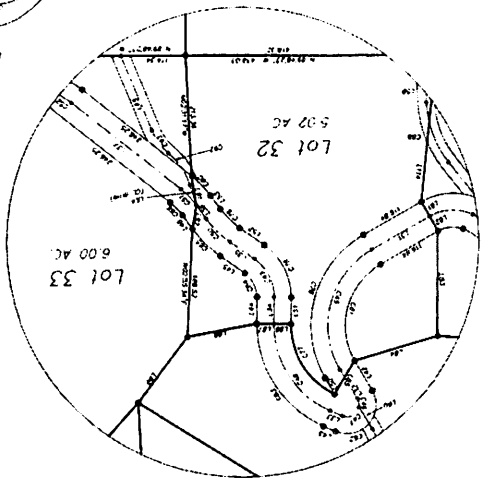
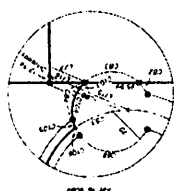

TABLE

| |
|---|
| 1. 2. 3. 4. 5. 6. 7. 8. 9. 10. 11. 12. 13. 14. 15. 16. 17. 18. 19. 20. 21. 22. 23. 24. 25. 26. 27. 28. 29. 30. 31. 32. 33. 34. 35. 36. 37. 38. 39. 40. 41. 42. 43. 44. 45. 46. 47. 48. 49. 50. 51. 52. 53. 54. 55. 56. 57. 58. 59. 60. 61. 62. 63. 64. 65. 66. 67. 68. 69. 70. 71. 72. 73. 74. 75. 76. 77. 78. 79. 80. 81. 82. 83. 84. 85. 86. 87. 88. 89. 90. 91. 92. 93. 94. 95. 96. 97. 98. 99. 100. |
|---|

