

PLAT
 OF
 227932
CLIFTY VIEW ESTATES
 IN THE
NW1/4 SW1/4 OF SECTION 17
TOWNSHIP 02 NORTH, RANGE 2 EAST, B.M.
BOUNDARY COUNTY, IDAHO
 SHEET 2 OF 2

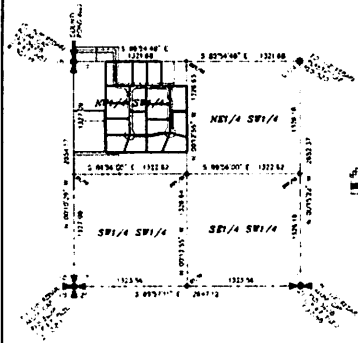

LEGEND

- PLAT CORNER
- PLAT CORNER
- PLAT CORNER
- PLAT CORNER

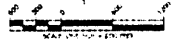

BASIS OF BEARINGS
 Bearings are based on True North as shown on the 1975 Boundary County map.

COVENANTS AND RESTRICTIONS
 The terms of the covenants and restrictions are contained in the recorded Covenants and Restrictions in Boundary County, Idaho, recorded under 447931.

PANHANDLE HEALTH DISTRICT
 A health certificate is required for all persons entering the State of Idaho from any foreign country or any other State of the United States. The health certificate is required for all persons entering the State of Idaho from any foreign country or any other State of the United States.

ADJACENT SURVEYS OF RECORD

Name of Survey	Page of Record	Book of Record
Survey of Section 17	Page 1	Book 1
Survey of Section 18	Page 1	Book 1
Survey of Section 19	Page 1	Book 1
Survey of Section 20	Page 1	Book 1

WATER AND SEWER CERTIFICATION
 I, the undersigned, have examined the plat and have found it to conform to the requirements of the State of Idaho, and I hereby certify that the same is correct and true.

COUNTY TREASURER'S CERTIFICATE
 I, the undersigned, have examined the plat and have found it to conform to the requirements of the State of Idaho, and I hereby certify that the same is correct and true.

COUNTY ROAD SUPERINTENDENT'S CERTIFICATE
 I, the undersigned, have examined the plat and have found it to conform to the requirements of the State of Idaho, and I hereby certify that the same is correct and true.

COUNTY SURVEYOR'S CERTIFICATE
 I, the undersigned, have examined the plat and have found it to conform to the requirements of the State of Idaho, and I hereby certify that the same is correct and true.

PLANNING COMMISSION CERTIFICATE
 I, the undersigned, have examined the plat and have found it to conform to the requirements of the State of Idaho, and I hereby certify that the same is correct and true.

COUNTY COMMISSIONER'S APPROVAL
 I, the undersigned, have examined the plat and have found it to conform to the requirements of the State of Idaho, and I hereby certify that the same is correct and true.

CURVE TABLE

CURVE	DATA	CHORD	ANGLE	CHORD BEARING	PERCENTAGE
11	100.00	100.00	90.00	S 90.00° E	100.00
12	100.00	100.00	90.00	S 90.00° E	100.00
13	100.00	100.00	90.00	S 90.00° E	100.00
14	100.00	100.00	90.00	S 90.00° E	100.00
15	100.00	100.00	90.00	S 90.00° E	100.00
16	100.00	100.00	90.00	S 90.00° E	100.00
17	100.00	100.00	90.00	S 90.00° E	100.00
18	100.00	100.00	90.00	S 90.00° E	100.00
19	100.00	100.00	90.00	S 90.00° E	100.00
20	100.00	100.00	90.00	S 90.00° E	100.00
21	100.00	100.00	90.00	S 90.00° E	100.00
22	100.00	100.00	90.00	S 90.00° E	100.00
23	100.00	100.00	90.00	S 90.00° E	100.00
24	100.00	100.00	90.00	S 90.00° E	100.00
25	100.00	100.00	90.00	S 90.00° E	100.00
26	100.00	100.00	90.00	S 90.00° E	100.00
27	100.00	100.00	90.00	S 90.00° E	100.00
28	100.00	100.00	90.00	S 90.00° E	100.00
29	100.00	100.00	90.00	S 90.00° E	100.00
30	100.00	100.00	90.00	S 90.00° E	100.00

SURVEYOR'S CERTIFICATION
 I, the undersigned, have examined the plat and have found it to conform to the requirements of the State of Idaho, and I hereby certify that the same is correct and true.



COUNTY RECORDER
 I, the undersigned, have examined the plat and have found it to conform to the requirements of the State of Idaho, and I hereby certify that the same is correct and true.

J.R.S. SURVEYING, INC.

NO. 001 5500-1770 MAIN
BOISE, IDAHO 83725
(208) 333-7111
FAX
WWW.JRSURV.COM
DATE OF SURVEY
DATE OF PLAT
DATE OF THIS SHEET
DATE OF THIS SHEET
DATE OF THIS SHEET