

**Badger Ridge Estates,
First Addition**

in AC
5 1/2 of Section 34,
Township 62 North, Range 1 East,
of the Boise Meridian,
Boundary County, Idaho

Page 1 of 2

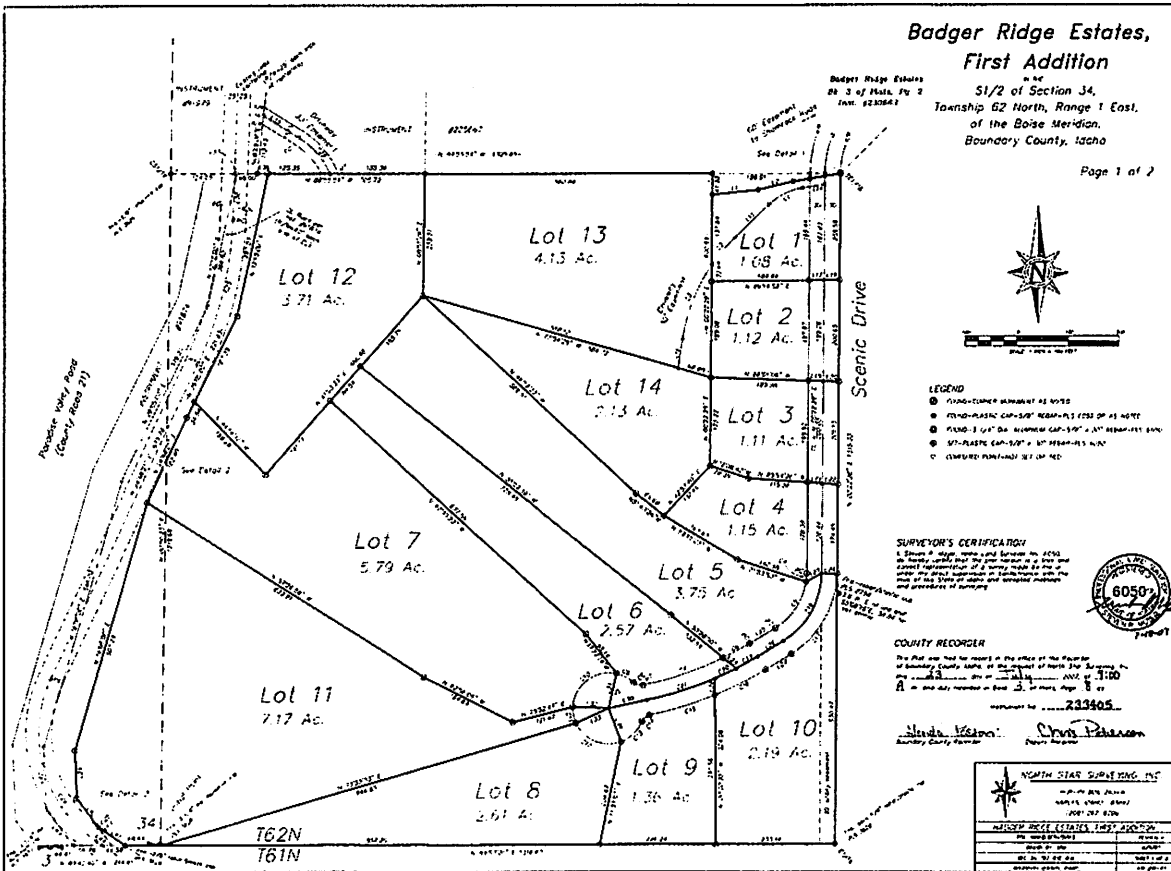

- LEGEND**
- IRON-ENCASED MONUMENT AS NOTED
 - IRON-ENCASED CAP-5/8" DIA-1/2" DIA OF AS NOTED
 - IRON-ENCASED CAP-5/8" DIA-1/4" DIA OF AS NOTED
 - IRON-ENCASED CAP-5/8" DIA-1/8" DIA OF AS NOTED
 - IRON-ENCASED PIN-1/8" DIA

SURVEYOR'S CERTIFICATION

I, Chris Peterson, a duly licensed and sworn-in surveyor in the State of Idaho, do hereby certify that the foregoing is a true and correct representation of the survey conducted on August 1, 2010, and that the same is in accordance with the laws and regulations of the State of Idaho.



COUNTY RECORDER

This plat was filed for record in the office of the Recorder of Boundary County, Idaho, at the request of North Star Surveying, Inc. on August 11, 2010, and was recorded on August 11, 2010, with recording number 233405.

Heidi Wilson, County Recorder
Chris Peterson, Surveyor

| | |
|----------------------------|------------------|
| NORTH STAR SURVEYING, INC. | |
| Chris Peterson | Surveyor |
| Heidi Wilson | County Recorder |
| August 11, 2010 | Recorded |
| 233405 | Recording Number |

