

**PLAT  
OF  
ARCADIAN ACRES SUBDIVISION  
& BOUNDARY LINE ADJUSTMENT**

IN THE  
SE1/4 OF SECTION 16  
TOWNSHIP 62 NORTH, RANGE 2 EAST, B.M.  
BOUNDARY COUNTY, IDAHO  
SHEET 1 OF 2

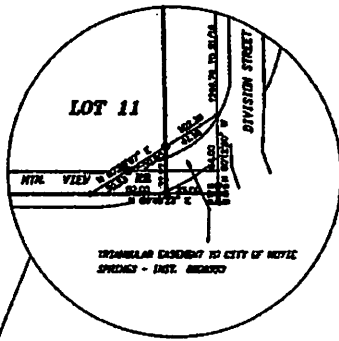

**SURVEYOR'S CERTIFICATION**  
I, John D. Moseph, Idaho Land Surveyor No. 7877, do hereby certify that this plat depicts a true and correct representation of a survey made by me in accordance with the laws of the State of Idaho L.C. 30-1803 and L.C. 30-1804 and Idaho Code 05-1903 through 1905 and accepted methods and procedures of surveying.

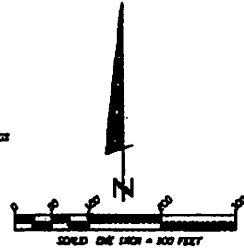
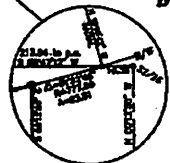
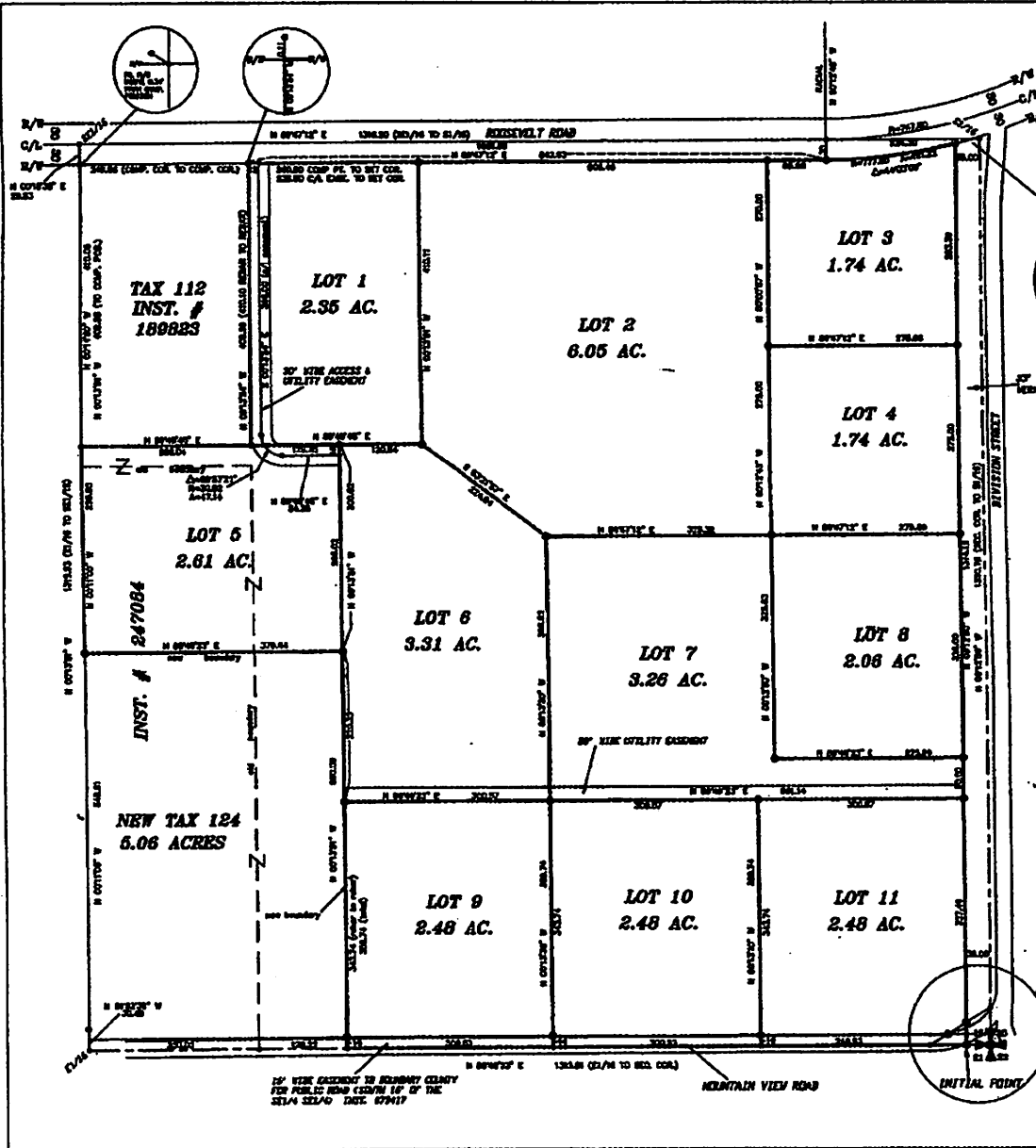

**COUNTY RECORDER**  
This Plat was filed for record in the office of the Recorder of Boundary County, Idaho, on the 20th day of JUNE, 2009, by the City of Boise, Idaho, as shown on the attached plat, and is hereby recorded in Book 21 of this Plat as shown on the attached plat.

John D. Moseph  
County Recorder

|                                 |              |
|---------------------------------|--------------|
| <b>J.R.S. SURVEYING, INC.</b>   |              |
| P.O. BOX 2299 - 6476 PALM BLVD. |              |
| BOISE, IDAHO 83725              |              |
| PHONE: 208-333-1222             |              |
| FAX: 208-333-1222               |              |
| <b>PLAT - ARCADIAN ACRES</b>    |              |
| FOR BOUNDARY ADJUSTMENT         |              |
| DATE OF JOB                     | 06-09-09     |
| DATE OF FIELD WORK, D.M.C.      | SHEET 1 OF 2 |
| BOUNDARY COUNTY, IDAHO          | 20 625-02    |

BK 3 Plats Page 29  
260518

